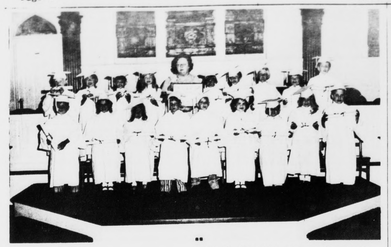

PHOTO COURTESY OF SHEARER B. ROBERTSON

Graduation For Liberty Baptist Kindergarten

These five year old boys and girls received their kindergarten diplomas from the Liberty Baptist Church Kindergarten on Wednesday evening, May 31. Their teacher, Mrs. J. Franklin Vaughan, also received an honorary doctor of rhymes degree from the Kindergarten committee. These students presented a number of Mother Goose Rhymes in action and song and a climax presentation of Goldilocks and the Three Bears. They sang Supercalifragilistic expialidocious from "Mary Poppins and Do-Re-Mi from "The Sound of Music" ending with "Song of Thanks and Alleluia", They completed their graduation exercise with a performance of the Rhythm Band and salute and pledge to the flag. Beth Ann Caldwell received the perfect attendance award from her teacher. Concluding the exercise was the procession of Kindergarten children in traditional white caps and gowns to receive their diplomas. Following the program the Kindergarten Committee of Liberty Church hostessed a reception for the children, their parents, grandparents and friends.

Pictured, Row 1, Todd Williams, Debbie Smith, Gayle Pugh, Malcolm Miller, Jack Williams, Maria King, Freddy Lawson, Beth Ann Caldwell, Jay Wingfield, Row II, Ronald Thornhill, Haley Gould, Rusty Millner, Lisa Terry, Mrs. Vaughan, Tammy Smith, F. C. Carter, Todd Matthews, Tammy Wells and Bobby Carter.

PAMPLIN

The Pamplin Ruritan Club held its monthly meeting last Friday night at the Pamplin Elementary School. Dinner was served by the Snack Bar. The guest speaker for the Club was Mr. Carroll Freeman, Trust Officer for the Fidelity National Bank, who spoke on wills, trust funds, joint ownership of property and inheritance tax.

Mrs. Gladys Coates of Nonterey, Va. spent last weekend as a guest of Mrs. Fanny Tillery.

Mrs. G. A. Heitzemann of Fort Lauderdale, Fla. arrived last week end for a visit with Mrs. Ruth Sanderson. Mrs. Heitzemann has just returned from a Europe tour.

Miss Beckie Book left last week for Virginia Beach where she will join friends for a vacation.

Mr. Raymond Moore of Syracuse, N. Y. en route to Raleigh, N. C. spent Saturday night with his parents, Mr. and Mrs. W. R. Moore.

Miss Karen Smith, a student at the University of Virginia returned to Charlottesville last Friday after spending her vacation with her parents, Mr. and Mrs. E. J. Smith, Jr.

Emmette F. Williams of Richmond visited relatives last Wednesday.

Mr. and Mrs. Charles E. McLaughlin have returned from a trip to Ohio.

Mrs. Tom Torrence and Mrs. Everlina Eversole wisited Miss Flora Belle Williams Sunday afternoon.

Mr. and Mrs. James Caldwell of Fairmont, W. Va. visited relatives here last Monday.

Mr. and Mrs. Wesley Hamlett visited his mother Mrs. Aubrey Hamlett Sunday. Mrs. Hamlett is a patient in Virginia Baptist Hospital.

Elder and Mrs. V. C. Brown of Hampton left last Monday after a visit with Mrs. Brown's mother, Mrs. Robert Fore.

The Continuation Of An Idea

By Ken Apschinkat,
Park Historian

(The second in a series of articles on the National Parks Centennial and the National Park System.)

Appomattox Court House National Historical Park has a touch with early national park history. Just seven years after the terms of surrender were signed in the McLean House the world's first national park was established by President U.S. Grant. Grant at that time had no idea he would be establishing a concept which would continue into the 20th century.

The concept of a national park in America was first realized when Yellowstone National Park was opened to the public in the late 1800's. Although the administration of the 2 million acre park was under the Department of the Interior a detail of U. S. Army troops was stationed in Yellowstone in 1886 to protect the irreplaceable resources. Visitors to the park were quite sparse in the formative years because of its wilderness condition and lack of adequate transportation. A couple of early visitors were even killed by Nez Perce' Indian warriors in Yellowstone. As time went on the park was developed and conditions improved.

By the turn of the century other areas in the West of scenic beauty and natural wonder were set aside by Congress for the American people. Yosemite, General Grant (later included in Kings Canyon), and Sequoia in California and Mt. Rainier in Washington were "children" of Yellowstone. Early parks were generally established as the result of local action by a few interested citizens concerned with preserving these great natural wonders from being spoiled by man. Early efforts to preserve archeological and historical areas began with the preservation act by Congress of the Casa Grande Indian ruins in Arizona. From 1890-92 five important Civil War battlefields were also preserved as national military parks. This was the first great effort to preserve areas in the East.

Due to the damage done by vandals and souvenir hunters at Mesa Verde in southwestern Colorado Congress passed the Antiquities Act of 1906. This piece of legislation is extremely important to the preservation of archeological and historical sites throughout the United States. Along with preserving Indian ruins in the Southwest it also protected historic objects on public lands in America. This act is still a part of our laws today. The historic objects at Appomattox Court House National Historical Park are protected because of this enactment over to proclaim as national monuments any land owned or acquired by the Federal government that contained historic landmarks, historic or scientific interest. Eighty-four national monuments were established under this and other acts by the President. Appomattox Count House was established as a national historical monument in 1935. Later the name was changed to Appomattox Court House National Historical Park.

Many other national parks were established in those formative years of the National Park System from 1872-1916 including Grand Canyon, Crater Lake, Wind Cave, and Hot Springs. Those early periods of administration and preservation were trying years for the young national parks. No central organization ierated the parks until 1916 when Congress established the National Park Service. The third article of this series will deal with Stephen T. Mather and the National Park Service.

As part of the National Parks Centennial celebration medallions in silver and bronze will be sold to commemorate the 36 national parks of our nation. The postage stamp of Yellowstone is now available at most post offices, and stamps representing the four types of national park areas -- natural, historical, recreational and cultural-- will be available this year. We as Americans should take great pride in our national parks. They are ours to enjoy and preserve now and for future generations.

JOHN P. TAYLOR
Phone - 352-7916
Home - 352- 7937
STATE FARM INSURANCE COMPANIES
APPOMATTOX, VA.

SEE THE PATHFINDER CAMPING TRAILERS IN STOCK

1969 FORD
LTD - 4 Door Sport Sedan - with air condition and Power - Automatic Transmission - Vinyl Roof - Needs a home!

1967 MUSTANG
CONVERTIBLE - A gas saver - Yellow w/ Black Top

1967 CAMARO
COUPE - w/V8 and 4 Speed Transmission - Extra Good -

1971 PLYMOUTH
DUSTER Coupe - Automatic Transmission - Power Steering - Orange with Orange Plaid Interior - A Beauty!

1969 CHEVROLET
IMPALA - 4 Door Sport Sedan with 327 Engine - Automatic Transmission - Power Steering - Factory Air - Local Car -

1970 FORD
GALAXIE - 4 Door Sport Sedan with Air and Power - Automatic Transmission - Vinyl Roof and Interior - Low Mileage and Clean -

1966 CHEVELLE
CONVERTIBLE w/283 Engine - Automatic Transmission and Power Steering - Nice.

1966 FAIRLANE
Coupe w/V8 Engine - Automatic Transmission - Clean -

1968 CHEVROLET
IMPALA 4 Door Hardtop Sedan w/Air - V8 Engine - Automatic Transmission - Power Steering - Vinyl Roof - Black with Turquoise Bottom. This is a local and extra clean car.

1971 FORD
PINTO - 2 Door Sedan with 4 Speed and Radio - Gold with Black Interior - Really Nice.

1970 CHEVROLET
IMPALA - 4 Door Sedan with 350 Engine - Turbo. Transmission - Extra Clean -

1968 PLYMOUTH
ROAD RUNNER with 383 Engine - Automatic Transmission - Vinyl Roof and Seats - Sharp

THESE CARS ARE PRICED TO SELL -- SO HURRY AND TAKE YOUR PICK!

BURNETT MOTOR CO., INC.
Office 993-2152 Home 993-2210
ROUTE 460 TOM RAY BURNETT, Owner CONCORD, VIRGINIA

Wilbun's June Days Specials

USDA CHOICE Meat Specials

Ground Chuck lb. 85¢
Pork Loin End Roast 7 IN. CUT lb. 7
¼ Sliced Pork Loin lb. 73¢
CENTER CUT RIB Pork Chops lb. 99¢
BACON BLUE RIDGE lb. 6
Rib Steak lb. $1.33
COUNTRY STYLE Spare Ribs lb. 6
Bologna LUTER'S lb. 6
Franks LUTER'S 12 OZ. PKG. 59¢
Mrs. Giles' Salads POTATO SALAD 2 LB. CUP 6

Farm Fresh Produce:
Potatoes CALIFORNIA WHITE lb. 10¢
Tomatoes lb. 3
FRESH Cucumbers each 11¢
Cantaloupe WESTERN - 36 COUNT lb. 3

RICHFOOD - QTRS. Margarine 5 LBS. 99¢
Kleenex - 140 Count Family Napkins 3 Pkgs.
JFG Instant Coffee 10 OZ. JAR $1.
RICHFOOD BUTTERMILK Biscuits 8 FOR $1
Chicken Parts: Breasts LB. 59¢; Legs LB. 49¢; Wings LB. 39¢
Richfood - 20 Oz. Bottles CATSUP 2 For
ALL PURPOSE "It's Great!" Manco Cleaner 59¢
KERNS 3 Pkgs. Family Cakes
Cookies KEEBLER-PENGUIN Peanut butter & Fudge filled 55¢
Tuesday Only - June
QT. BOTTLE Free QT. BOTTLE COCA-COLA WITH $5.00 OR MORE ORDER OF GROCERIES
Fresh FISH weekly
WATERMELONS WHOLE & ICE COLD 99¢
All Picnic Supplies Available
Castleberry's 10½ Oz. Hot Dog Chili 4 For $1.
Complete Canning Needs Found Here
CUT-UP LB. 7¢
2 BAGS OF FRITOS KING SIZE (6 OZ.) 35¢ FOR THE PRICE OF ONE
OVEN-FRESH Fathers Day CAKES $2.79 3 LB.
AUTOCRAT Ice Cream ALL FLAVORS 1/2 GAL. 59¢
RICHFOOD GAL. BLEACH 39¢
PEACHES VAL VITA - 3 29 OZ. CANS $1
Swift Premium Lunch Meat 59¢
Toastetts NABISCO - ALL FLAVORS 39¢
IMPERIAL CHARCOAL - 10 LB. BAG 75¢

WHERE BUDGET SHOPPERS SAVE $$$$ WEEKLY

WILBUNS SUPER MARKET
ROUTE 460 & CONFEDERATE BLVD. APPOMATTOX, VA.

PORTS

By Billy Thompson

Beat ...on 'Y' 10-8

...home run hitter by Frank... ...ch scoring helped ...Market to a 10-8 ...Giants ..."Y" in the ...softball league in ...last week. The vic... ...Kings a 5-4 re... ...league.

...team took a 4-1 at ...the first inning, but ...back with two in the ...one in the third to ...4. In the fifth Kings ...tore as Hall's home... ...Hutton "Y" ...the sixth and scored ...seventh with two out ...rally was halted.

...terms, Earl Martin, ...and Eddie Gunter ...ck with two hits each ...got a hit on the ...and Hall each ...two runs.

...and W. Flowers led ...with three hits ...Gardner had two.

	R	H	E
...111 051 0	10	14	2
...000 013 3	8	12	6

...DIAL ...D NEWS

Kings Downs Va. Grill 15-11

Kings Market got off to a 6-1 lead in the first inning and then staged another five run rally in the sixth inning to beat Va. Grill 15-11 last week in a Class A league softball game in Lynchburg. The win now gives Kings Market a 6-4 mark for the season.

Kings batted around in the first inning as they scored six runs with a bases loaded triple by Bruce Daniel being the big blow. They got two more in the third and two in the fourth and five in the sixth. In the sixth Buddy Wilcox tripled and scored on Frankie Hall's double. Ray Fox then singled and Billy Thompson hit a three run homer and Charles Clark followed with a solo blast.

Va. Grill came to within one run, 10-9, at the end of five innings, but the five run outbreak in the sixth upped the lead to four after Grill got two in their half of the sixth. A big double play by Buddy Wilcox in the seventh halted a Va. Grill rally.

Ray Fox led Kings with four hits and Earl Martin, Buddy Wilcox and Billy Thompson each had three hits. Doug Mitchell and Charles Clark each had two hits in the 21 hit attack.

Kings M-- 602 205 0 --15 21 2
Va. Grill-- 102 422 0 -- 11 14 4

Kings Loses Out In Old Dominion Tournament

The Pizza House of Charlottesville, beat Kings Market 25-6 in the opening round of the Old Dominion Tournament, Altavista then beat Kings 6-3 in the second game. A field of 16 teams entered the tournament with some of the top teams in the area competing as well as top teams in the country.

The Pizza House banged out 28 hits and took advantage of the wet field in scoring a very impressive win over Kings.

Kings scored in the first inning and the Pizza House tied it in the bottom of the inning. In the second inning Kings fell behind 2-1 and in the fifth and sixth inning Kings could do nothing right and the Pizza House scored 18 runs in the two innings.

Doug Mitchell got three hits to lead Kings and Alton Harris and Franklin Hall each had two.

All of Kings Markets hits were mostly scattered and their runs came hard. The wet ground caused many errors that paved the way for the Pizza House as they took advantage of them.

In the Altavista game, Kings could not get the hit when it was needed as they had runners in every inning except one, Altavista got three in the third, two in the fourth for a 5-0 lead and one in the fifth for their six runs. Kings scored in the sixth one time and a home run by Donnie Clements and two hits that followed gave Kings all their scoring.

Alton Harris and Clements led the Kings attack with two hits each.

SUBSCRIBE TO THE TIMES--VIRGINIAN

DIXIE YOUTH ASSOC.

RECORD AS OF 6-19-72

Team -- Sponsor	W	L
Braves-T-Va.	8	2
Oakville-Camp.Am.	8	4
Yankees-Appox Gar.	6	5
Orioles--Appx Hdwe.	5	6
Pamplin-Pam.Rur.	3	7
Giants-Lawson Ford	2	8

HOME RUNS

Name -- Team	Number
Donnie Guill--Braves	1
Tommy Goode--Braves	1
Steve Mitchell--Giants	1
Billy Martin --Giants	1
James Buck --Oakville	1
R. L. Harris, Jr. --Oakville	7
David Robertson--Oakville	3
Buddy McFadden--Oakville	1
Lewis Mayberry--Orioles	2
Ronnie Preston--Orioles	2
Johnny Rothgeb--Yankees	2
Carl Watson --Yankees	2
Andy Wingfield--Yankees	1
Mike Kelso--Yankees	1
Freddie Mitchell--Yankees	2
Steve Doss --Yankees	1
Ronnie Richardson--Pamp.	4
Ken Hodges--Pamplin	1

F. R. C. C. Guest-Members Tournament

June 17-18

The Golf Committee of Falling River Country Club is pleased to announce that the final details for the event have been established and will be mailed to all members participating in the next few days.

As previously posted at the registration building the course will be closed to regular play both days, Saturday, June 17th and Sunday, June 18th, due to required tournament play in the morning and afternoon, All members not participating are urged to come out and support the field of players which includes forty-eight (48) out-of-town golfers.

Club Members and Guests who are participating are as follows:

1.	John Redding	Howlette Hunter	Lynchburg
2.	Richard Hawkins	Reggie Hawkins	Lynchburg
3.	W. E. Hancock	W. E. Hancock, Jr.	Richmond
4.	Glenn Morris	T. T. Martin, Jr.	Richmond
5.	John Rothgeb	Ed. Rothgeb	Shipman
6.	Richard Smith	William Eagle	Lynchburg
7.	Curtis Wooten	Frank Blankenship	Lynchburg
8.	J. D. Crance	Kent LaRoque	Lynchburg
9.	W. W. Blythe	Meredith Urick	Richmond
10.	Jimmie Moore	Bob Copper	Lynchburg
11.	L. W. Thompson	Kenneth Jordan	Lynchburg
12.	Bob Abernathy	Fred Mason	Lynchburg
13.	Bill Matherly	Wally Simpson	Lynchburg
14.	Buddy Eggleston	Jerry Baker	Richmond
15.	Gerald F. Crance	Maurice Oaks	Gretna
16.	C. C. Poe	C. C. Poe, Jr.	Norfolk
17.	Walter Carson	Bill Shellenberger	Lynchburg
18.	Howlette Drinkard, Jr.	Fred Thomas	Lynchburg
19.	Floyd Flashman, Jr.	Paul Faulconer	Madison Hgts.
20.	Tony Gutherie	Bill Carter	Halifax
21.	Ottoway Guill	Bill Hawkins	Lynchburg
22.	Wayne Brown	E. B. Hostetter	N. Carolina
23.	T. T. Martin, Sr.	Glenn Morris	Richmond
24.	F. K. Jones	Norris Holt	Richmond
25.	Doug Mitchell	Dallas Dunn	Lynchburg
26.	Robert Carter	Dr. C. P. Hurt	Lynchburg
27.	W. P. Geisler	Vince Lusardi	Brookneal
28.	Roland Wood	James Wood	Wingina
29.	G. H. Jamerson, Jr.	Bill Burke	Blackstone
30.	W. M. Abbitt, Jr.	Dink Gardner	Martinsville
31.	V. T. Bryant	Bobby Evans	Lynchburg
32.	James Paulette	Will Chapman	Farmville
33.	Billy Conner	Howard Ferguson	Farmville
34.	Floyd E. Williams	Dennis Davis	Norfolk
35.	Fred Weakley	Gilbert Powell	Lynchburg
36.	Ralph Harris	James H. Ford	Concord
37.	Martin Webb	Hank Webb	Richmond
38	Atwood Carwile	Danny Beard	Rustburg
39.	Bill Sperry	Danny Hennall	Farmville
40.	Larry Guill	Pette Gregores	Elon
41.	C. T. Moses, Jr.	Robert Gill	Richmond
42.	H. H. Dotson	Raymond Wade	Madison Hgts.
43.	Tom Roberts	Mike Ducan	Lynchburg
44.	Jerry Robinson	Tommie Whiten	Lynchburg
45.	Steve Lawson	Doug Howard	Amherst
46.	R. L. Upshaw	Bob Turns	Rustburg
47.	S. A. Lawson	M. E. Evans	Lynchburg
48.	Teddy Mitchell	Freddy Mitchell	York, Va.

There will be two "shotgun starts" each day, 8:30 a.m. and 1:00 p.m. Saturday's play will determine each flight with the 3rd and 4th flights commencing play Sunday morning at 8:30 a.m. and the championship, first and second flights beginning play at 1:00 p.m. Participants may telephone the club - Phone No. 352-7037 on Saturday night for their starting time on Sunday.

Awards will be made upon completion of play on Sunday.

SPOUT SPRING

Miss Margaret Moon invited relatives and friends to a Miscellaneous Shower, honoring Mrs. Wm. A. Moon, III, at Salem Methodist Church social hall Friday night. Mrs. Moon the former Miss Niona Boswell, of Longsville, La., a recent bride received many gifts. Billy and his bride are making their home on the W.A. Moon farm here. We wish for this couple a long and happy married life. We welcome them to our neighborhood.

Glad to report Mrs. Margaret Montgomery Jones is improving at her home here after recent surgery.

Mr. and Mrs. Bill McIntosh and family are visiting at their farm here this week. We welcome this family here.

Vacation Bible School is in session at both the Baptist and Methodist Churches here this week. We pray that much goo 1 will come from this work. All children are invited to attend.

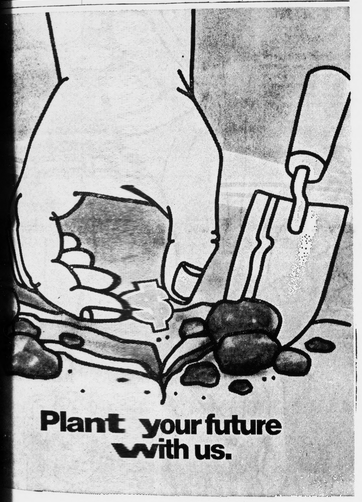

We've got a green thumb. The kind of green thumb that will make things grow. Our green thumb makes money grow. Your money. By putting your money to work with us, you will see how fast it can grow. Your money will earn a good return and always be safe—insured by an agency of the U.S. Government up to $20,000. So plant a little green for your future now and watch our green thumb go to work for you.

• 1001 Church St.
• 2015 Wards Rd.
Lynchburg, Va. and in
• Madison Heights

Co-operative BUILDING & LOAN ASSOCIATION
"WHERE YOU SAVE DOES MAKE A DIFFERENCE"

Spend 15 minutes with your Ford Dealer!

Torino 2-Door Hardtop • Full wheel covers and white sidewall tires are optional at extra cost.

Ford Torino gives you more car...for up to $303 less than mid-size Buicks, Olds and Pontiacs

2-Dr. Hardtop (V-8)	V-8 (cu. in.)	Brakes (std.-frt.)	Wheel-base (in.)	Track (frt./rear)	Trunk (cu. ft.)	Leg-room (rear)	Major Lube Intv.	Torino's Price Advantage
Ford Torino	302	Disc	114	62.8 62.9	14.8	33.0	36,000	
Pontiac LeMans	350	Drum	112	61.0 60.0	14.6	32.2	6,000	$206*
Oldsmobile Cutlass	350	Drum	112	59.3 59.0	14.5	32.5	6,000	$303*
Buick Skylark	350	Drum	112	59.3 59.3	14.2	32.4	6,000	$230*

Compare all-new Torino's value features and its lower price tag . . . is it any wonder Torino's the best seller in its class? Torino's restyled and roomy. With rugged new body/frame engineering. Smooth new coil-spring suspension. Big-Fordlike quiet ride. Nine great models!

See your Ford Dealer... save with the Ford Team!

*Based on a comparison of sticker prices for base 2-door hardtop V-8 models.